



**6 Copthorne Drive, Shrewsbury SY3 8RY**

3 bedroom semi-detached house—£395,000 Freehold



## 6 Copthorne Drive, Shrewsbury SY3 8RY

£395,000 Freehold—3 bedroom semi-detached house

[sales@cgpooks.co.uk](mailto:sales@cgpooks.co.uk)

Situated within a sought after residential area, this beautifully presented semi-detached house has been recently refurbished, offering thoughtfully designed accommodation, finished to a high standard throughout.

### KEY FEATURES

- Entrance hall with original tiled flooring, under stairs storage and cloakroom
- Living room with feature fireplace, wood burning stove and bay window to front
- Impressive open plan kitchen/dining room with glazed roof lantern and bi-folding doors onto the rear garden
- Well-fitted kitchen and very practical separate utility which is fitted to the same standard
- On the first floor are three bedrooms and a family bathroom with rainwater shower
- uPVC double glazed windows and gas fired central heating
- Attractively landscaped rear garden, laid to lawn with Indian stone paved terrace, timber store and gated access to side
- A great location, just a few minutes' walk from the local Woodfield store, tennis club and primary school. The town centre is also just a short walk from the property, as is the riverside Boathouse pub and town centre
- Sold with no upward chain

Cooper Green Pooks  
3 Barker Street  
Shrewsbury  
SY1 1QF

[www.cgpooks.co.uk](http://www.cgpooks.co.uk)  
[sales@cgpooks.co.uk](mailto:sales@cgpooks.co.uk)  
01743 276666



[Coopergreenpooks.co.uk](http://Coopergreenpooks.co.uk)

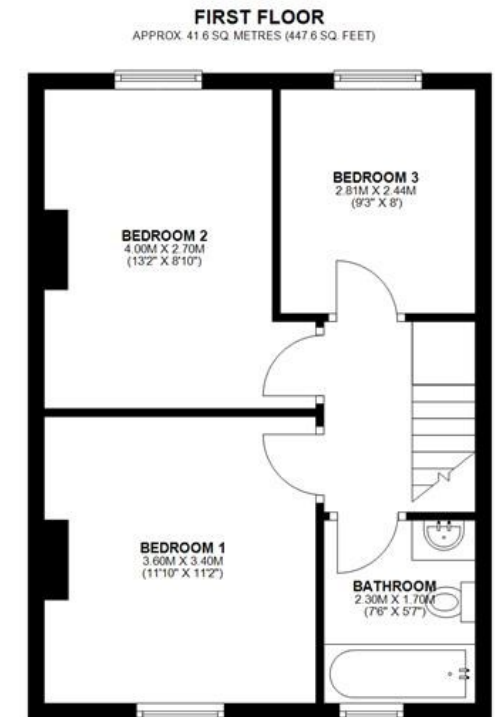
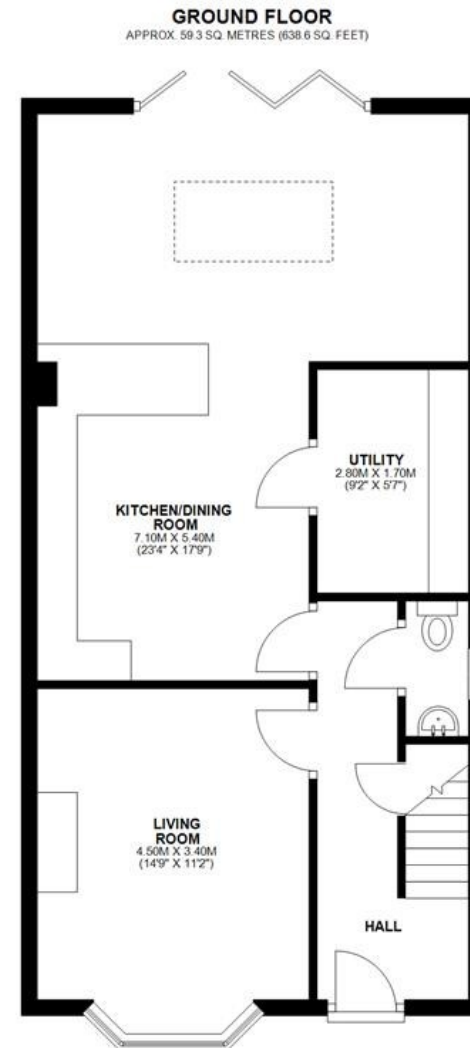

TOTAL AREA: APPROX. 100.9 SQ. METRES (1086.2 SQ. FEET)

















## 6 Copthorne Drive, Shrewsbury SY3 8RY

£395,000 Freehold—3 bedroom semi-detached house

[sales@cgpooks.co.uk](mailto:sales@cgpooks.co.uk)

rightmove

onTheMarket.com

RICS  
Regulated by RICS

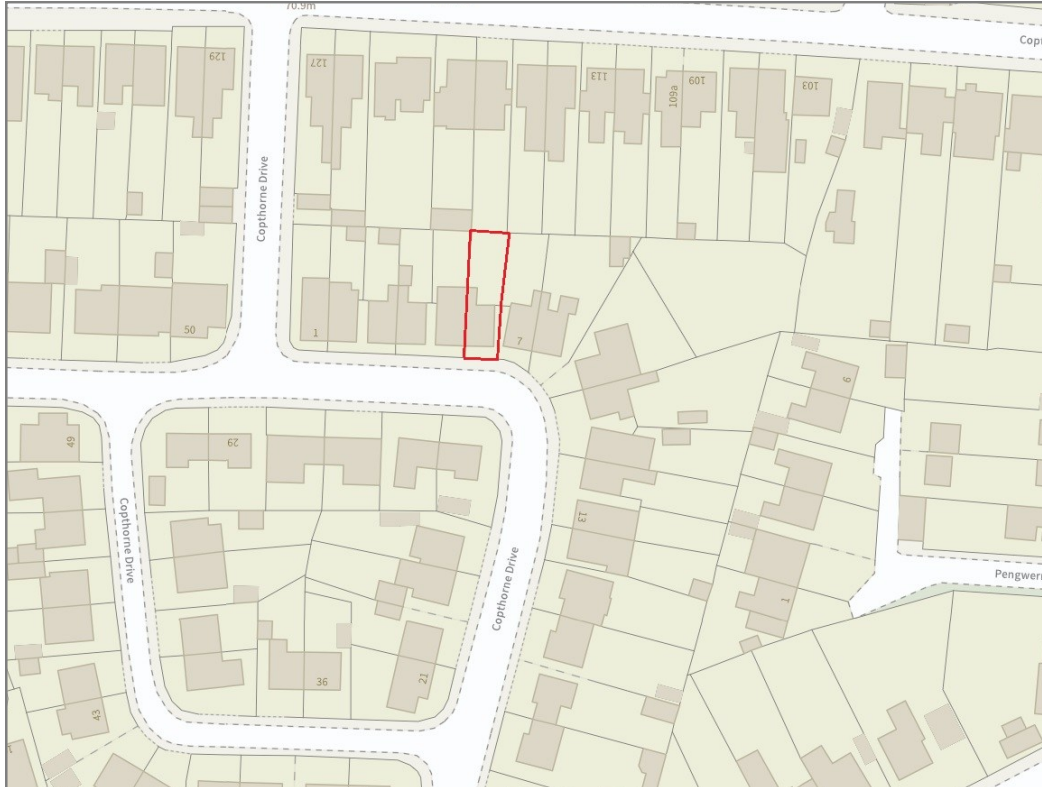

**BOUNDARIES NOT CONFIRMED**

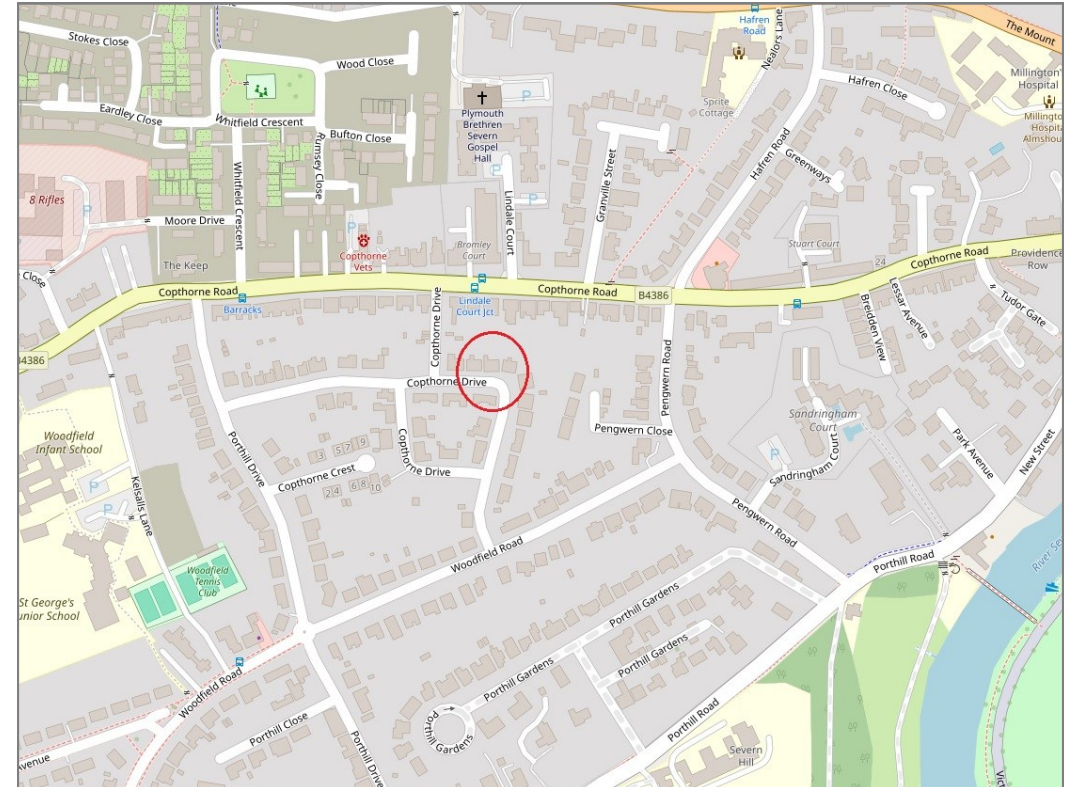

Tenure	<b>Freehold</b>
Local Authority	<b>Shropshire Council</b>
Council Tax	<b>Band C</b>
EPC Band	<b>Band C</b>
Services	<b>All mains services are connected</b>

**Expert mortgage advice available**

3 Barker St, Shrewsbury SY1 1QF

**Cooper Green Pooks**  
**01743 276666**



Your home may be repossessed if you do not keep up repayments on your mortgage.

There may be a fee for mortgage advice. The actual amount you pay will depend upon your circumstances. The fee is up to 1% but a typical fee is 0.3% of the amount borrowed.



## 6 Copthorne Drive, Shrewsbury SY3 8RY

Coopergreenpooks.co.uk

£395,000 Freehold—3 bedroom semi-detached house

sales@cgpooks.co.uk



**IMPORTANT NOTICE:** Cooper Green Pooks for themselves and for the lessors or vendors of this property whose agents they are give notice that: 1 No appliances, services or service installations have been tested and no warranty as to suitability or serviceability is implied. Any prospective purchaser or lessee is advised to obtain verification from their surveyor or solicitor. 2. The particulars are set out as a general outline only for the guidance of the intended purchasers or lessees and do not constitute, nor constitute part of, an offer or contract. 3. All descriptions, reference to condition and necessary permissions for use and occupation and other details are given in good faith and are believed to be correct but any intending purchasers or lessees should not rely on them as statements or representation of fact but satisfy themselves by inspection or otherwise as to the correctness of each of them. 4. No person in the employment of Cooper Green Pooks has any authority to make or give any representation or warranty whatsoever in relation to this property. 5. All rentals and prices are quoted exclusive of Stamp Duty, legal and surveyors fees and any other associated purchasers or lessees costs. 6. Floor plans are indicative only and should not be relied on. 7. The plan showing the boundary of the property is indicative only and has not been checked against the legal title so should not be relied on. 8. All dimensions, floor areas and site areas are only approximate and should not be relied on. Dimensions are generally maximum room dimension.